

The contents of this document is both privileged and confidential and may not be disclosed or reproduced without the express authorisation of the author, being WSP SA Civil and Structural Engineers (Pty) Ltd. If drawing status is available in the WSP Project Office (original or A3 size).

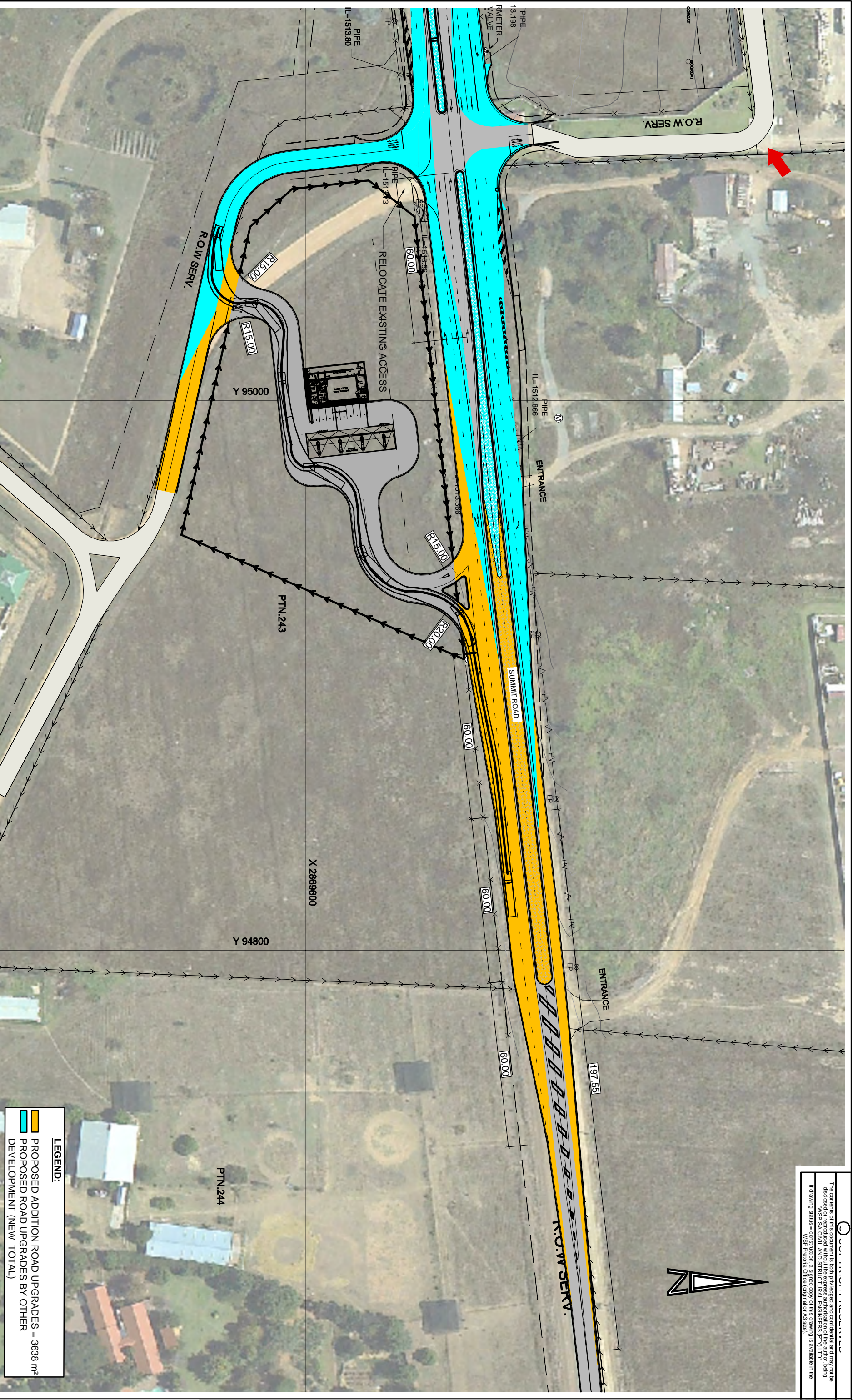

LEGEND:

	PROPOSED ADDITION ROAD UPGRADES = 3638 m ²
	PROPOSED ROAD UPGRADES BY OTHER DEVELOPMENT (NEW TOTAL)

CLIENT:			
PROJECT:	SHELL SUMMIT ROAD		
TITLE:	PROPOSED ACCESS LAYOUT		
SCALE:	1:1250	CHECKED:	H SCHREURS
DESIGN:		DRAWN:	A LUBBE
PROJECT No:	14900	DRAWING No:	SKC001
DRAWING STATUS:	FOR INFORMATION	DATE:	2012/08/30
REV:	A	DATE:	
BY:		CHK:	APD
DESCRIPTION:	INITIAL ISSUE	APD:	



WSP
WSP SA Civil and Structural Engineers (Pty) Ltd
34 Bourvardia Avenue, Lynnwood Ridge, Pretoria, 0081
PostNet Suite 287, Private Bag X025, Lynnwood Ridge, 0040
Tel: +27(0)12-361-4141 Fax: +27(0)12-361-4142
www.wspgroup.com

PROJECT:	SHELL SUMMIT ROAD		
TITLE:	PROPOSED ACCESS LAYOUT		
SCALE:	1:1250	CHECKED:	H SCHREURS
DESIGN:		DRAWN:	A LUBBE
PROJECT No:	14900	DRAWING No:	SKC001
DRAWING STATUS:	FOR INFORMATION	DATE:	2012/08/30
REV:	A	DATE:	
BY:		CHK:	APD
DESCRIPTION:	INITIAL ISSUE	APD:	

© WSP Group plc